



Shirley Phillips Smith

NOV 12, 1937 - MAY 26, 2024



Scan to Visit



Table of Contents

Obituary	Page 3
Events	Page 4
Tribute Wall	Page 5
Media	Page 7



Shirley Phillips Smith

NOV 12, 1937 - MAY 26, 2024

Shirley Phillips Smith, 86, of Albemarle passed away on Sunday May 26, 2024 in her home. Her funeral service will be 2 PM on Wednesday, May 29, 2024 in the Stanly Funeral Home Chapel in Albemarle with Rev. Adam Hatley officiating. Burial will follow in the Oakboro Cemetery. The family will receive friends on Wednesday from 12:30 PM until 1:45 PM prior to the service at Stanly Funeral and Cremation Care of Albemarle.

Born November 12, 1937 in Stanly County, NC, she was the daughter of the late Floyd Jackson Phillips and Esther Earnhardt Phillips. She was a homemaker and a member of Centerview Baptist Church since 1958. She loved camping, crafting, shopping and caregiving.

Mrs. Smith was preceded in death by her husband Keith Ray Smith in 2007 and an infant son Keith R. Smith Jr. in 1962. Survivors include son Craig J. Smith (Diane) of Albemarle, daughter Tammy S. Morgan (Timothy) of Albemarle, four grandchildren Mark T. Morgan (Jessica), Matthew T. Morgan (MiKayla), Jennifer Diane Smith Lukes (Joseph) and Tanner C. Smith (Danielle), as well as four great-grandchildren Wesson Smith, Jackson Smith, Greyson Smith, and Ava Lee Morgan. She was also preceded in death by brothers Lonnie Ray Smith and Grover Roger Phillips and sister Bonnie P. Troutman.

Memorials may be made to Tillery Compassionate Care or to Centerview Baptist Church, 508 State Rd 1650, Albemarle, NC 28001.



Events

Shirley Phillips Smith

NOV 12, 1937 - MAY 26, 2024

Visitation

Wednesday, May 29, 2024

12:30 PM - 1:45 PM ET

Stanly Funeral & Cremation Care - Albemarle

1835 Badin Rd, Albemarle NC 28001



Funeral Service

Wednesday, May 29, 2024

2:00 PM ET

Stanly Funeral & Cremation Care - Albemarle

1835 Badin Rd, Albemarle NC 28001

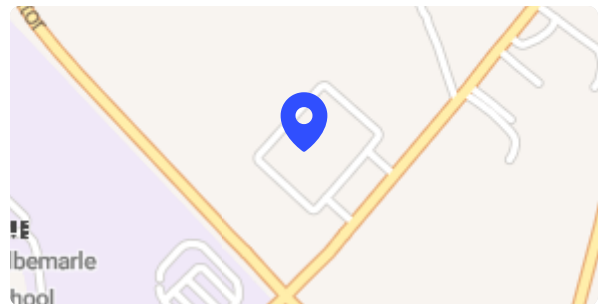

Cemetery Details

Oakboro Cemetery

1373 North Main Street, Oakboro NC 28129

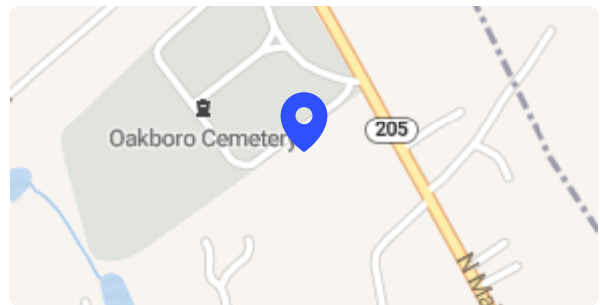



Tribute Wall

Shirley Phillips Smith

NOV 12, 1937 - MAY 26, 2024



Stanly Funeral Home shared a **Video**.

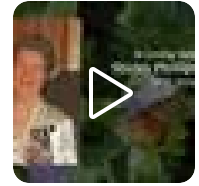

May 28 at 6:03 AM



Judy Barringer Tucker May 28 at 10:39 AM
Most amazing lady I loved and cherished. Love ya Shirley.



Jo Tucker May 28 at 6:51 AM
Beautiful lady inside and out



Albemarle Sweet Shop posted:

Thank you for sharing your memories and love for the Albemarle Bakery. We will forever hold a special place in the history of the bakery for you. We will greatly miss your visits. Your friends at the Albemarle Sweet Shop

May 29 at 2:32 AM



Anonymous sent a Simply Elegant Spathiphyllum to the Smith family.



May 29 at 2:27 AM



Your Friends At The Albemarle Sweet Shop planted a Memorial Tree in honor of Shirley.



May 29 at 2:27 AM



The Lukes Family sent a Peaceful White Lilies Basket to the Smith family.



May 28 at 6:17 PM



Tribute Wall

Shirley Phillips Smith

NOV 12, 1937 - MAY 26, 2024



Gail Garner posted:

Tammy, Craig and family, know that my thoughts and prayers are with you. May God grant you peace and comfort during this difficult time. Ms Shirley was one-of-a-kind, loving, giving and sharing with others. Although I didn't know her a long time, we seemed to hit it off when we met a few years ago. I enjoyed the weekly visits-we would talk and laugh and eat. I'm truly going to miss my friend.

May 28 at 5:21 PM



Marsha Randall lit a candle in honor of Shirley.

My prayers go out to all the family of this beautiful lady. I am so blessed to have met her. She was an inspiration to me and all who knew her.

May 28 at 1:01 PM





Media

Shirley Phillips Smith

NOV 12, 1937 - MAY 26, 2024



Stanly Funeral Home shared a **Video**.

May 28 at 6:03 AM



Judy Barringer Tucker May 28 at 10:39 AM

Most amazing lady I loved and cherished. Love ya Shirley.



Jo Tucker May 28 at 6:51 AM

Beautiful lady inside and out



Memories only last if you share them

Join us in honoring Shirley by contributing to a collection of shared memories.



Scan to Visit

